

Instrument # 365793
VALLEY COUNTY, CASCADE, IDAHO
12-20-2011 12:48:37 No. of Pages: 6
Recorded for : SECESH ENGINEERING
ARCHE N. BANBURY Reg: 11.00
Ex-Officio Recorder Deputy
Index to: PLAT

WHITE CLOUD PHASE 2

a Replat of Block 4 and a portion of Block 5,
 White Cloud Phase 1, a Subdivision Located in
 the SE 1/4 Sec. 24, NE 1/4 Sec. 25 T.18N., R.2E., and
 the SW 1/4 Sec. 19, NW 1/4 Sec. 30 T.18N., R3E., B.M.
 Valley County, Idaho

LINE NUMBER	LENGTH	BEARING	AREA	CURVE	CHORD	CHORD BEARING
C1	350.00	125.43	125.43	100.00	100.00	125.43
C2	350.00	29.48	125.43	100.00	100.00	29.48
C3	350.00	134.60	125.43	100.00	100.00	134.60
C4	350.00	29.48	125.43	100.00	100.00	29.48
C5	350.00	134.60	125.43	100.00	100.00	134.60
C6	350.00	29.48	125.43	100.00	100.00	29.48
C7	350.00	134.60	125.43	100.00	100.00	134.60
C8	350.00	29.48	125.43	100.00	100.00	29.48
C9	350.00	134.60	125.43	100.00	100.00	134.60
C10	350.00	29.48	125.43	100.00	100.00	29.48
C11	350.00	134.60	125.43	100.00	100.00	134.60
C12	350.00	29.48	125.43	100.00	100.00	29.48
C13	350.00	134.60	125.43	100.00	100.00	134.60
C14	350.00	29.48	125.43	100.00	100.00	29.48
C15	350.00	134.60	125.43	100.00	100.00	134.60
C16	350.00	29.48	125.43	100.00	100.00	29.48
C17	350.00	134.60	125.43	100.00	100.00	134.60
C18	350.00	29.48	125.43	100.00	100.00	29.48
C19	350.00	134.60	125.43	100.00	100.00	134.60
C20	350.00	29.48	125.43	100.00	100.00	29.48
C21	350.00	134.60	125.43	100.00	100.00	134.60
C22	350.00	29.48	125.43	100.00	100.00	29.48
C23	350.00	134.60	125.43	100.00	100.00	134.60
C24	350.00	29.48	125.43	100.00	100.00	29.48
C25	350.00	134.60	125.43	100.00	100.00	134.60
C26	350.00	29.48	125.43	100.00	100.00	29.48
C27	350.00	134.60	125.43	100.00	100.00	134.60
C28	350.00	29.48	125.43	100.00	100.00	29.48

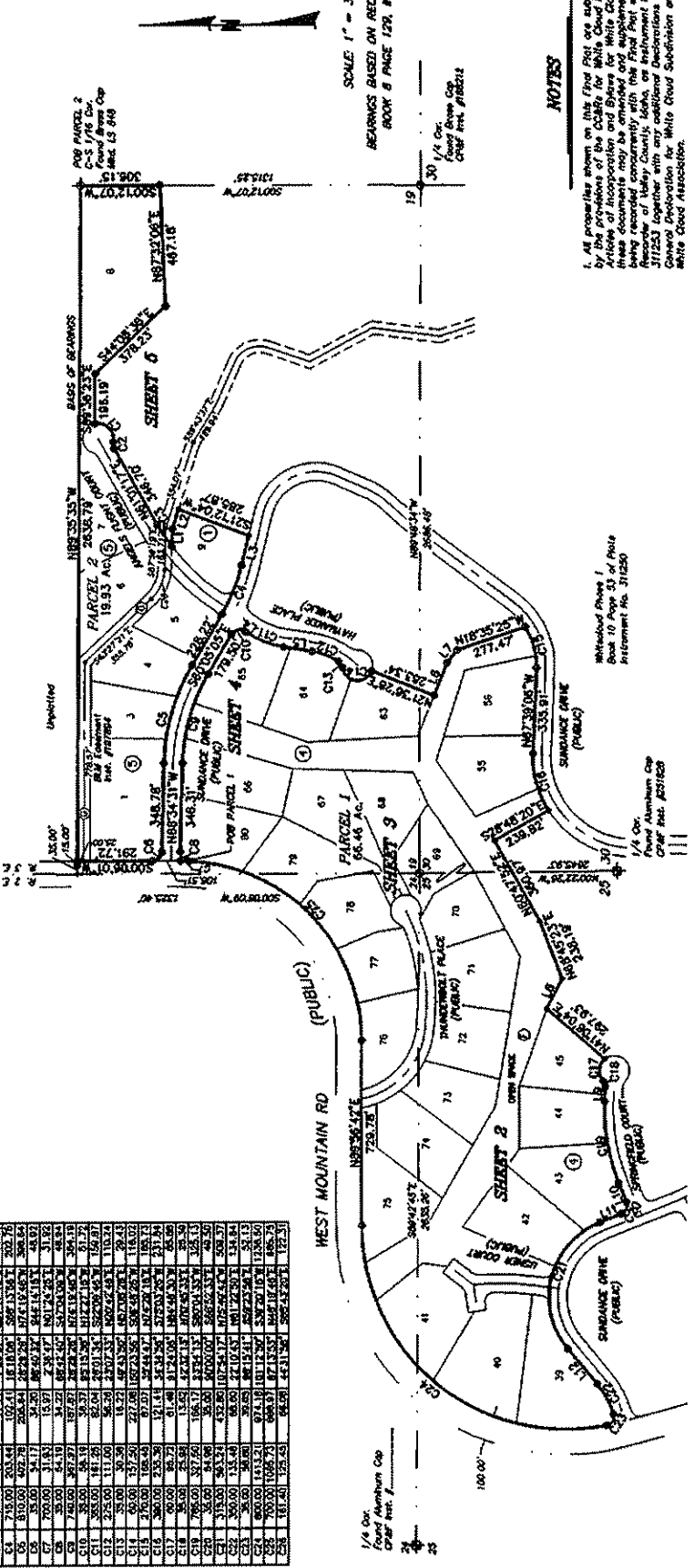

HEALTH CERTIFICATE
 I, ARCHIE N. BANBURY, REGISTERED PROFESSIONAL SURVEYOR, DO HEREBY CERTIFY THAT THE ABOVE DESCRIBED PARCELS ARE ACCORDING TO THE RECORDS OF THE COUNTY OF VALLEY COUNTY, IDAHO, AND THAT THE SAME ARE SUBJECT TO A HEALTH CERTIFICATE OF A PROFESSIONAL SURVEYOR.
 ARCHIE N. BANBURY
 REGISTERED PROFESSIONAL SURVEYOR
 No. 31250
 CHIEF REG. 2011028

MONUMENT CERTIFICATE
 THIS IS TO CERTIFY THAT THIS PLAT IS BEING RECORDED UNDER THE PROVISIONS OF CHASE CODE 30-1317 AND 30-1337 AND THAT THE MONUMENTS SET WITHIN ONE FOOT FROM THE RECORDING DATE OF THIS PLAT.
 DENNIS HEATH, REGISTERED PROFESSIONAL SURVEYOR, No. 31250, CHIEF REG. 2011028

LEGEND
 - SUBDIVISION BOUNDARY
 + FOUND BRASS CAP MONUMENT
 * FOUND ALUMINUM CAP MONUMENT
 • FOUND 5/8" X 30" REBAR AND LS 8577
 • FOUND 1/2" IRON PIN
 ○ SET 3/8" X 30" REBAR AND LS 8577
 ○ SET 1/2" X 24" REBAR AND LS 8577
 = EASEMENT LINE
 ① BLOCK NUMBER
 ② OPEN SPACE PARCEL

LINE	LENGTH	BEARING
L1	87.87	S81°28'13"E
L2	60.44	S72°45'14"E
L3	118.74	S78°23'00"E
L4	3.26	S85°12'33"E
L5	134.25	S60°01'05"E
L6	66.78	S60°44'17"E
L7	31.85	S84°08'41"E
L8	56.05	S87°20'21"E
L9	69.37	S48°07'24"E
L10	61.18	S61°05'33"E
L11	117.58	S81°28'13"E

NOTES

- All properties shown on this Plat are subject to and governed by the provisions of the C.C.R.A. for White Cloud Phase 1 and the Articles of Incorporation and Bylaws for White Cloud Association, as these documents may be amended and supplemented, and which are being recorded concurrently with this Plat with the intent of being recorded together with this Plat with the intent of being recorded together with any additional decisions pursuant to the General Declaration for White Cloud Subdivision and/or the Bylaws for White Cloud Association.
- All properties shown on this Plat are subject to and governed by the White Cloud Design and Development Ordinance and the White Cloud Rules and Regulations, as they may be amended or supplemented.
- All properties shown on this Plat are subject to any covenants, conditions, restrictions and easements that may be recorded in the public records of Valley County, Idaho.
- There shall be no further division of any lot depicted on this Plat.
- All lots are being serviced by private wells and septic systems to be provided by the lot purchaser.
- All roads and road rights of way depicted on the Plat are dedicated to the Public and after completion, will be maintained by Valley County.
- The BLM Easement shown on this Plat, filed as Instrument Number 292194, is a non-voidable easement to the United States of America for use to use and maintain for the use of roadcross over public lands.



WHITE CLOUD PHASE 2

a Replat of Block 4 and a portion of Block 5,
 White Cloud Phase 1, a Subdivision Located in
 the SE 1/4 Sec. 24, NE 1/4 Sec. 25 T.18N., R.2E., and
 the SW 1/4 Sec. 19, NW 1/4 Sec. 30 T.18N., R3E., B.M.
 Valley County, Idaho

CURVE	POINTS	LENGTH	CHORD	BEARINGS	CHORD
C17	51.00	11.74	8.74	N 87° 24' 36" E	10.50
C18	75.00	37.50	27.50	N 75° 00' 00" E	25.00
C19	25.00	5.00	3.75	N 75° 00' 00" E	3.25
C20	25.00	5.00	3.75	S 75° 00' 00" E	3.25
C21	315.00	63.00	47.25	S 87° 24' 36" E	42.50
C22	350.00	70.00	52.50	S 87° 24' 36" E	47.50
C23	350.00	70.00	52.50	S 87° 24' 36" E	47.50
C24	350.00	70.00	52.50	S 87° 24' 36" E	47.50
C25	315.00	63.00	47.25	S 87° 24' 36" E	42.50
C26	315.00	63.00	47.25	S 87° 24' 36" E	42.50
C27	315.00	63.00	47.25	S 87° 24' 36" E	42.50
C28	315.00	63.00	47.25	S 87° 24' 36" E	42.50
C29	315.00	63.00	47.25	S 87° 24' 36" E	42.50
C30	315.00	63.00	47.25	S 87° 24' 36" E	42.50
C31	315.00	63.00	47.25	S 87° 24' 36" E	42.50
C32	315.00	63.00	47.25	S 87° 24' 36" E	42.50
C33	315.00	63.00	47.25	S 87° 24' 36" E	42.50
C34	315.00	63.00	47.25	S 87° 24' 36" E	42.50
C35	315.00	63.00	47.25	S 87° 24' 36" E	42.50
C36	315.00	63.00	47.25	S 87° 24' 36" E	42.50
C37	315.00	63.00	47.25	S 87° 24' 36" E	42.50
C38	315.00	63.00	47.25	S 87° 24' 36" E	42.50
C39	315.00	63.00	47.25	S 87° 24' 36" E	42.50
C40	315.00	63.00	47.25	S 87° 24' 36" E	42.50
C41	315.00	63.00	47.25	S 87° 24' 36" E	42.50
C42	315.00	63.00	47.25	S 87° 24' 36" E	42.50
C43	315.00	63.00	47.25	S 87° 24' 36" E	42.50
C44	315.00	63.00	47.25	S 87° 24' 36" E	42.50
C45	315.00	63.00	47.25	S 87° 24' 36" E	42.50
C46	315.00	63.00	47.25	S 87° 24' 36" E	42.50
C47	315.00	63.00	47.25	S 87° 24' 36" E	42.50
C48	315.00	63.00	47.25	S 87° 24' 36" E	42.50
C49	315.00	63.00	47.25	S 87° 24' 36" E	42.50
C50	315.00	63.00	47.25	S 87° 24' 36" E	42.50
C51	315.00	63.00	47.25	S 87° 24' 36" E	42.50
C52	315.00	63.00	47.25	S 87° 24' 36" E	42.50
C53	315.00	63.00	47.25	S 87° 24' 36" E	42.50
C54	315.00	63.00	47.25	S 87° 24' 36" E	42.50
C55	315.00	63.00	47.25	S 87° 24' 36" E	42.50
C56	315.00	63.00	47.25	S 87° 24' 36" E	42.50
C57	315.00	63.00	47.25	S 87° 24' 36" E	42.50
C58	315.00	63.00	47.25	S 87° 24' 36" E	42.50
C59	315.00	63.00	47.25	S 87° 24' 36" E	42.50
C60	315.00	63.00	47.25	S 87° 24' 36" E	42.50
C61	315.00	63.00	47.25	S 87° 24' 36" E	42.50
C62	315.00	63.00	47.25	S 87° 24' 36" E	42.50
C63	315.00	63.00	47.25	S 87° 24' 36" E	42.50
C64	315.00	63.00	47.25	S 87° 24' 36" E	42.50
C65	315.00	63.00	47.25	S 87° 24' 36" E	42.50
C66	315.00	63.00	47.25	S 87° 24' 36" E	42.50
C67	315.00	63.00	47.25	S 87° 24' 36" E	42.50
C68	315.00	63.00	47.25	S 87° 24' 36" E	42.50
C69	315.00	63.00	47.25	S 87° 24' 36" E	42.50
C70	315.00	63.00	47.25	S 87° 24' 36" E	42.50

LEGEND

- SUBDIVISION BOUNDARY
- ◆ FOUND BRASS CAP MONUMENT
- FOUND ALUMINUM CAP MONUMENT
- FOUND 5/8" IRON PIN
- SET 5/8" X 30" REBAR AND LS 8577
- FOUND 1/2" IRON PIN
- SET 1/2" X 24" REBAR AND LS 8577
- ANGLE POINT - NOTHING SET
- == CASHEM LINE
- ① BLOCK NUMBER
- ⓐ OPEN SPACE PARCEL

SEARCH ENGINEERING, INC.
 McCall, Idaho

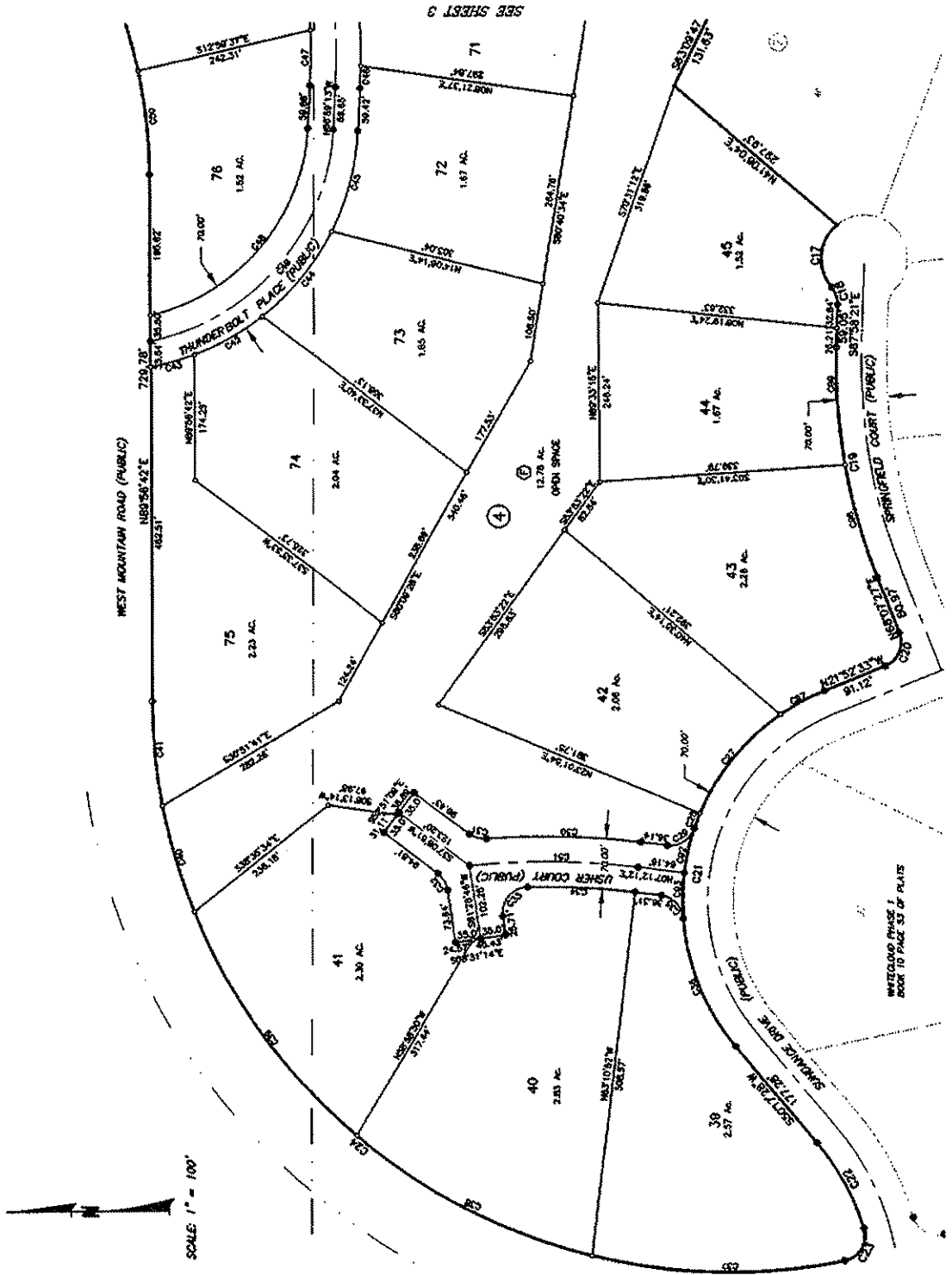

SEE SHEET 3

WHITE CLOUD PHASE 2

a Replat of Block 4 and a portion of Block 5,
 White Cloud Phase 1, a Subdivision Located in
 the SE 1/4 Sec. 24, NE 1/4 Sec. 25 T.18N., R.2E., and
 the SW 1/4 Sec. 19, NW 1/4 Sec. 30 T.18N., R3E., B.M.
 Valley County, Idaho

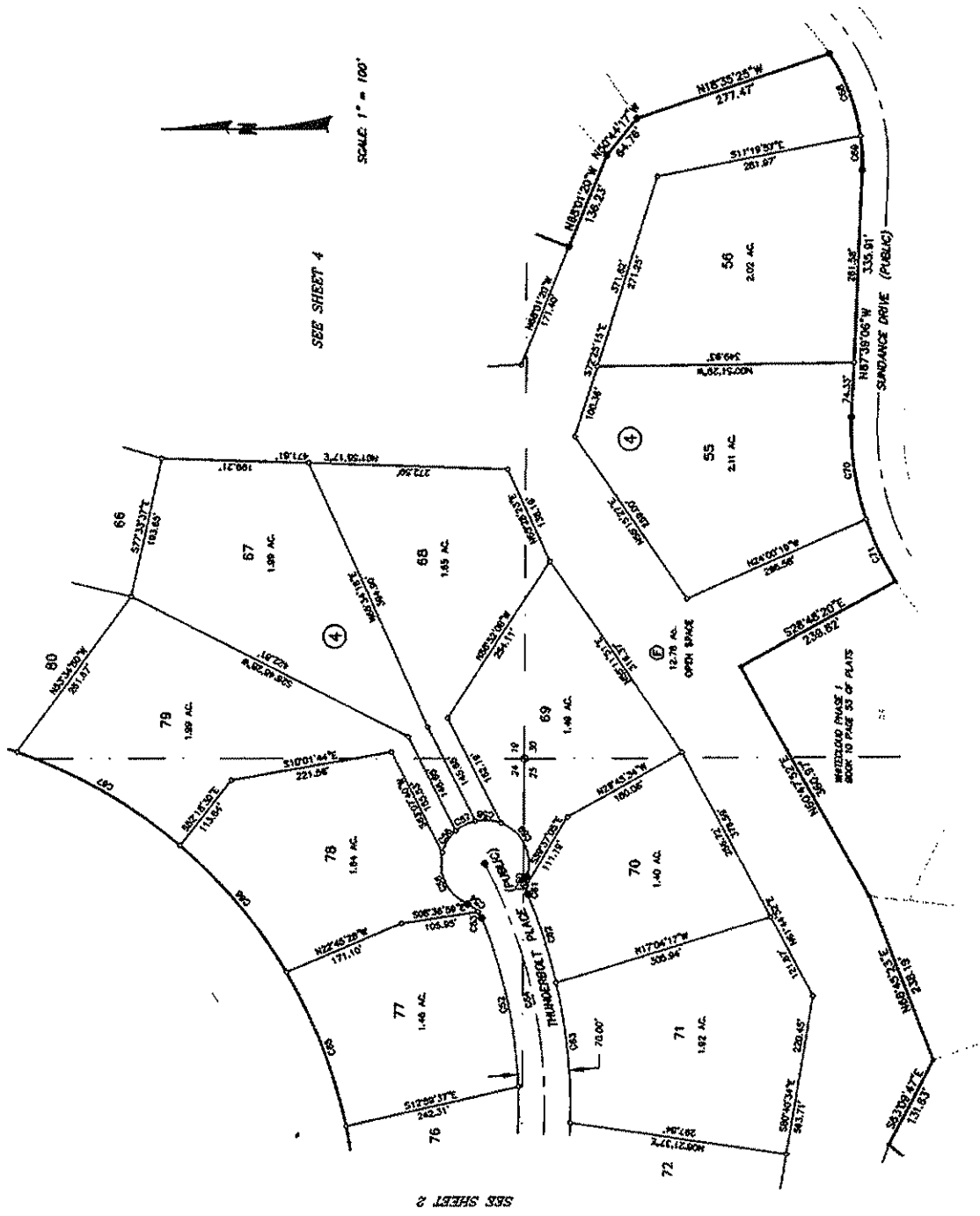

CURVE	LENGTH	BEARING	AREA	PERCENT	MARKING	REMARKS
C1	80.00	24.57	18.45	12.56	4	FOUND BRASS CAP MONUMENT
C2	50.00	8.75	6.90	4.63	4	FOUND ALUMINUM CAP MONUMENT
C3	50.00	17.53	6.18	4.12	4	FOUND 5/8" IRON PIN
C4	50.00	17.53	6.18	4.12	4	SET 5/8" X 30" REBAR AND LS 8577
C5	50.00	17.53	6.18	4.12	4	FOUND 1/2" IRON PIN
C6	50.00	17.53	6.18	4.12	4	SET 1/2" X 24" REBAR AND LS 8577
C7	50.00	17.53	6.18	4.12	4	ANGLE POINT - NOTHING SET
C8	50.00	17.53	6.18	4.12	4	ENCUMBERED LINE
C9	50.00	17.53	6.18	4.12	4	BLOCK NUMBER
C10	50.00	17.53	6.18	4.12	4	OPEN SPACE PARCEL

LEGEND

- SUBDIVISION BOUNDARY
- ⊕ FOUND BRASS CAP MONUMENT
- ⊕ FOUND ALUMINUM CAP MONUMENT
- FOUND 5/8" IRON PIN
- SET 5/8" X 30" REBAR AND LS 8577
- FOUND 1/2" IRON PIN
- SET 1/2" X 24" REBAR AND LS 8577
- ANGLE POINT - NOTHING SET
- ENCUMBERED LINE
- ① BLOCK NUMBER
- ② OPEN SPACE PARCEL

SUNSHINE ENGINEERING, INC.
 McCall, Idaho

WHITE CLOUD PHASE 2

a Replat of Block 4 and a portion of Block 5,
White Cloud Phase 1, a Subdivision Located in
the SE 1/4 Sec. 24, NE 1/4 Sec. 25 T.18N., R.2E., and
the SW 1/4 Sec. 19, NW 1/4 Sec. 30 T.18N., R3E., B.M.
Valley County, Idaho

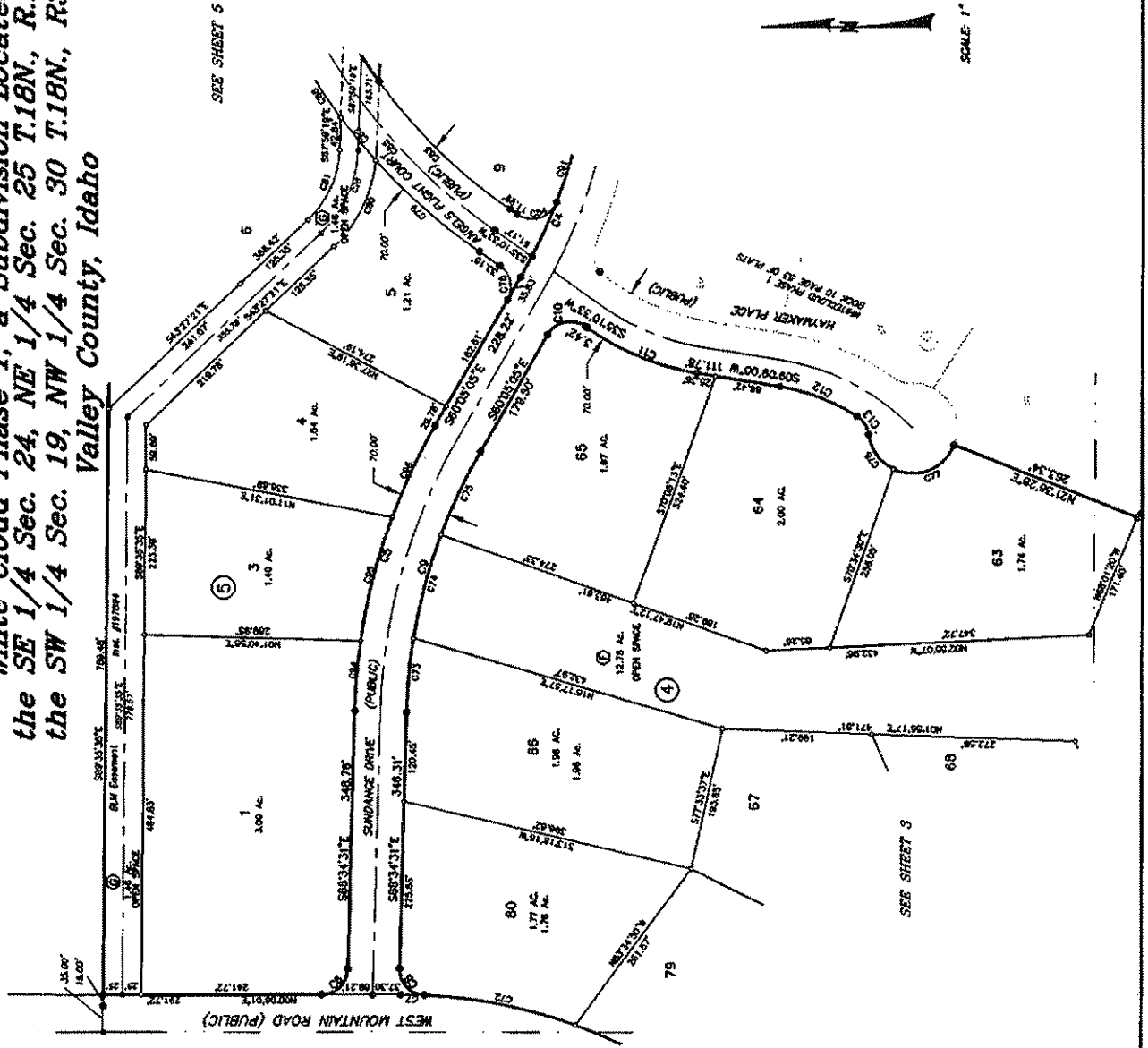

SEE SHEET 5

SEE SHEET 3

SCALE: 1" = 100'

CURVE	BEARING	LENGTH	CURVE	TABLE	AREA	PERCENT	CHORD
C6	713.00'	203.44'	102.41'	181.10°	107.13'	80.11%	502.92'
C7	610.00'	402.78'	203.54'	282.25°	402.18	18.82%	506.94'
C8	350.00'	241.17'	120.66'	102.02°	144.14	15.12%	299.81'
C9	700.00'	211.53'	105.77'	200.41°	211.53'	51.72%	287.62'
C10	350.00'	241.17'	120.66'	102.02°	144.14	15.12%	299.81'
C11	350.00'	241.17'	120.66'	102.02°	144.14	15.12%	299.81'
C12	350.00'	241.17'	120.66'	102.02°	144.14	15.12%	299.81'
C13	350.00'	241.17'	120.66'	102.02°	144.14	15.12%	299.81'
C14	350.00'	241.17'	120.66'	102.02°	144.14	15.12%	299.81'
C15	350.00'	241.17'	120.66'	102.02°	144.14	15.12%	299.81'
C16	350.00'	241.17'	120.66'	102.02°	144.14	15.12%	299.81'
C17	350.00'	241.17'	120.66'	102.02°	144.14	15.12%	299.81'
C18	350.00'	241.17'	120.66'	102.02°	144.14	15.12%	299.81'
C19	350.00'	241.17'	120.66'	102.02°	144.14	15.12%	299.81'
C20	350.00'	241.17'	120.66'	102.02°	144.14	15.12%	299.81'
C21	350.00'	241.17'	120.66'	102.02°	144.14	15.12%	299.81'
C22	350.00'	241.17'	120.66'	102.02°	144.14	15.12%	299.81'
C23	350.00'	241.17'	120.66'	102.02°	144.14	15.12%	299.81'
C24	350.00'	241.17'	120.66'	102.02°	144.14	15.12%	299.81'
C25	350.00'	241.17'	120.66'	102.02°	144.14	15.12%	299.81'
C26	350.00'	241.17'	120.66'	102.02°	144.14	15.12%	299.81'
C27	350.00'	241.17'	120.66'	102.02°	144.14	15.12%	299.81'
C28	350.00'	241.17'	120.66'	102.02°	144.14	15.12%	299.81'
C29	350.00'	241.17'	120.66'	102.02°	144.14	15.12%	299.81'
C30	350.00'	241.17'	120.66'	102.02°	144.14	15.12%	299.81'
C31	350.00'	241.17'	120.66'	102.02°	144.14	15.12%	299.81'
C32	350.00'	241.17'	120.66'	102.02°	144.14	15.12%	299.81'
C33	350.00'	241.17'	120.66'	102.02°	144.14	15.12%	299.81'
C34	350.00'	241.17'	120.66'	102.02°	144.14	15.12%	299.81'
C35	350.00'	241.17'	120.66'	102.02°	144.14	15.12%	299.81'
C36	350.00'	241.17'	120.66'	102.02°	144.14	15.12%	299.81'
C37	350.00'	241.17'	120.66'	102.02°	144.14	15.12%	299.81'
C38	350.00'	241.17'	120.66'	102.02°	144.14	15.12%	299.81'
C39	350.00'	241.17'	120.66'	102.02°	144.14	15.12%	299.81'
C40	350.00'	241.17'	120.66'	102.02°	144.14	15.12%	299.81'
C41	350.00'	241.17'	120.66'	102.02°	144.14	15.12%	299.81'
C42	350.00'	241.17'	120.66'	102.02°	144.14	15.12%	299.81'
C43	350.00'	241.17'	120.66'	102.02°	144.14	15.12%	299.81'
C44	350.00'	241.17'	120.66'	102.02°	144.14	15.12%	299.81'
C45	350.00'	241.17'	120.66'	102.02°	144.14	15.12%	299.81'
C46	350.00'	241.17'	120.66'	102.02°	144.14	15.12%	299.81'
C47	350.00'	241.17'	120.66'	102.02°	144.14	15.12%	299.81'
C48	350.00'	241.17'	120.66'	102.02°	144.14	15.12%	299.81'
C49	350.00'	241.17'	120.66'	102.02°	144.14	15.12%	299.81'
C50	350.00'	241.17'	120.66'	102.02°	144.14	15.12%	299.81'
C51	350.00'	241.17'	120.66'	102.02°	144.14	15.12%	299.81'
C52	350.00'	241.17'	120.66'	102.02°	144.14	15.12%	299.81'
C53	350.00'	241.17'	120.66'	102.02°	144.14	15.12%	299.81'
C54	350.00'	241.17'	120.66'	102.02°	144.14	15.12%	299.81'
C55	350.00'	241.17'	120.66'	102.02°	144.14	15.12%	299.81'
C56	350.00'	241.17'	120.66'	102.02°	144.14	15.12%	299.81'
C57	350.00'	241.17'	120.66'	102.02°	144.14	15.12%	299.81'
C58	350.00'	241.17'	120.66'	102.02°	144.14	15.12%	299.81'
C59	350.00'	241.17'	120.66'	102.02°	144.14	15.12%	299.81'
C60	350.00'	241.17'	120.66'	102.02°	144.14	15.12%	299.81'

- LEGEND**
- SUBDIVISION BOUNDARY
 - FOUND BRASS CAP MONUMENT
 - FOUND ALUMINUM CAP MONUMENT
 - FOUND 5/8" IRON PIN
 - SET 3/4" X 30" REBAR AND LS 6577
 - FOUND 1/2" IRON PIN
 - SET 1/2" X 24" REBAR AND LS 6577
 - ANGLE POINT - NOTHING SET
 - EASEMENT LINE
 - BLOCK NUMBER
 - OPEN SPACE PARCEL

SECRETSH ENGINEERING, INC.
 McCall, Idaho

WHITE CLOUD PHASE 2

a Replat of Block 4 and a portion of Block 5,
 White Cloud Phase 1, a Subdivision Located in
 the SE 1/4 Sec. 24, NE 1/4 Sec. 25 T.18N., R.2E., and
 the SW 1/4 Sec. 19, NW 1/4 Sec. 30 T.18N., R3E., B.M.
 Valley County, Idaho

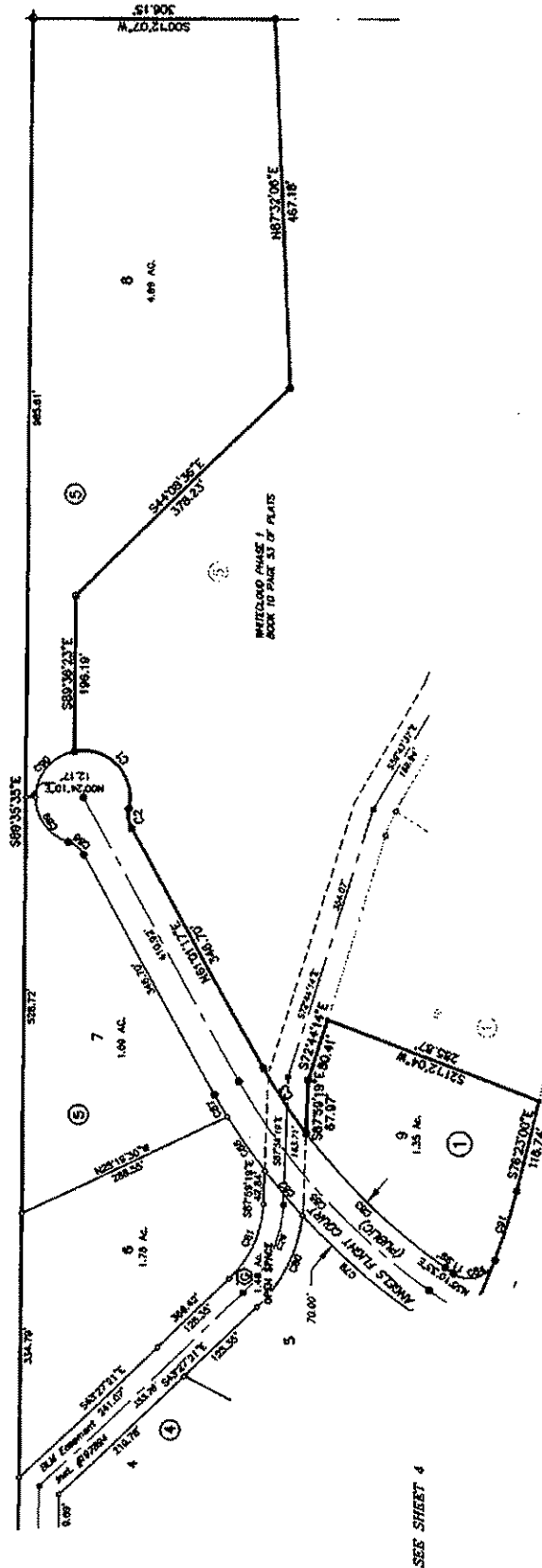

CURVE	BEARINGS	LENGTH	AREA	PERCENT	CHORD	BEARINGS	CHORD
C1	88°10'	120.21	63.91	11.641%	115.417	88°10'	101.00
C2	30°00'	23.80	13.91	2.572%	22.247	30°00'	20.00
C3	78°50'	22.48	48.90	7.262%	22.247	78°50'	20.00
C4	168°40'	131.34	64.76	12.411%	124.117	168°40'	100.00
C5	158°40'	156.02	102.82	19.531%	143.316	158°40'	100.00
C6	83°50'	71.74	37.26	6.972%	69.228	83°50'	60.00
C7	70°00'	24.02	12.58	2.392%	22.247	70°00'	20.00
C8	30°00'	63.84	44.88	8.541%	61.117	30°00'	50.00
C9	83°50'	63.51	41.68	7.943%	61.117	83°50'	50.00
C10	83°50'	32.78	18.88	3.580%	31.450	83°50'	30.00
C11	30°00'	23.80	13.91	2.572%	22.247	30°00'	20.00
C12	60°00'	75.31	43.53	8.259%	71.959	60°00'	70.00
C13	60°00'	62.03	45.98	8.714%	62.030	60°00'	70.00
C14	71°00'	87.04	48.08	9.146%	87.040	71°00'	80.00
C15	71°00'	87.04	48.08	9.146%	87.040	71°00'	80.00

- LEGEND**
- SUBDIVISION BOUNDARY
 - ⊕ FOUND BRASS CAP MONUMENT
 - ⊙ FOUND ALUMINUM CAP MONUMENT
 - FOUND 5/8" IRON PIN
 - ◆ SET 5/8" X 30" REBAR AND LS 6977
 - FOUND 1/2" IRON PIN
 - ◊ SET 1/2" X 24" REBAR AND LS 6977
 - ◌ ANGLE POINT - NOTHING SET
 - EASEMENT LINE
 - ① BLOCK NUMBER
 - Ⓐ OPEN SPACE PARCEL
- SCALE 1" = 100'

WHITE CLOUD PHASE 2

a Replat of Block 4 and a portion of Block 5, White Cloud Phase 1, a Subdivision Located in the SE 1/4 Sec. 24, NE 1/4 Sec. 25 T.18N., R.2E., and the SW 1/4 Sec. 19, NW 1/4 Sec. 30 T.18N., R.2E., B.M. Valley County, Idaho

CERTIFICATE OF OWNER

I, **DAVID WHITE**, owner of the above described property, do hereby certify that the foregoing is a true and correct copy of the plat as shown on said plat of White Cloud Phase 1.

Block 4 of said White Cloud Phase 1, as shown on said plat of White Cloud Phase 1, contains 64.88 acres, more or less, and is divided into 16 lots, as follows: 1. 11.78 acre, 2. 11.78 acre, 3. 11.78 acre, 4. 11.78 acre, 5. 11.78 acre, 6. 11.78 acre, 7. 11.78 acre, 8. 11.78 acre, 9. 11.78 acre, 10. 11.78 acre, 11. 11.78 acre, 12. 11.78 acre, 13. 11.78 acre, 14. 11.78 acre, 15. 11.78 acre, 16. 11.78 acre.

Block 5 of said White Cloud Phase 1, as shown on said plat of White Cloud Phase 1, contains 64.88 acres, more or less, and is divided into 16 lots, as follows: 1. 11.78 acre, 2. 11.78 acre, 3. 11.78 acre, 4. 11.78 acre, 5. 11.78 acre, 6. 11.78 acre, 7. 11.78 acre, 8. 11.78 acre, 9. 11.78 acre, 10. 11.78 acre, 11. 11.78 acre, 12. 11.78 acre, 13. 11.78 acre, 14. 11.78 acre, 15. 11.78 acre, 16. 11.78 acre.

Block 19 of said White Cloud Phase 2, as shown on said plat of White Cloud Phase 2, contains 64.88 acres, more or less, and is divided into 16 lots, as follows: 1. 11.78 acre, 2. 11.78 acre, 3. 11.78 acre, 4. 11.78 acre, 5. 11.78 acre, 6. 11.78 acre, 7. 11.78 acre, 8. 11.78 acre, 9. 11.78 acre, 10. 11.78 acre, 11. 11.78 acre, 12. 11.78 acre, 13. 11.78 acre, 14. 11.78 acre, 15. 11.78 acre, 16. 11.78 acre.

Block 24 of said White Cloud Phase 2, as shown on said plat of White Cloud Phase 2, contains 64.88 acres, more or less, and is divided into 16 lots, as follows: 1. 11.78 acre, 2. 11.78 acre, 3. 11.78 acre, 4. 11.78 acre, 5. 11.78 acre, 6. 11.78 acre, 7. 11.78 acre, 8. 11.78 acre, 9. 11.78 acre, 10. 11.78 acre, 11. 11.78 acre, 12. 11.78 acre, 13. 11.78 acre, 14. 11.78 acre, 15. 11.78 acre, 16. 11.78 acre.

Block 25 of said White Cloud Phase 2, as shown on said plat of White Cloud Phase 2, contains 64.88 acres, more or less, and is divided into 16 lots, as follows: 1. 11.78 acre, 2. 11.78 acre, 3. 11.78 acre, 4. 11.78 acre, 5. 11.78 acre, 6. 11.78 acre, 7. 11.78 acre, 8. 11.78 acre, 9. 11.78 acre, 10. 11.78 acre, 11. 11.78 acre, 12. 11.78 acre, 13. 11.78 acre, 14. 11.78 acre, 15. 11.78 acre, 16. 11.78 acre.

Block 30 of said White Cloud Phase 2, as shown on said plat of White Cloud Phase 2, contains 64.88 acres, more or less, and is divided into 16 lots, as follows: 1. 11.78 acre, 2. 11.78 acre, 3. 11.78 acre, 4. 11.78 acre, 5. 11.78 acre, 6. 11.78 acre, 7. 11.78 acre, 8. 11.78 acre, 9. 11.78 acre, 10. 11.78 acre, 11. 11.78 acre, 12. 11.78 acre, 13. 11.78 acre, 14. 11.78 acre, 15. 11.78 acre, 16. 11.78 acre.

Block 30 of said White Cloud Phase 2, as shown on said plat of White Cloud Phase 2, contains 64.88 acres, more or less, and is divided into 16 lots, as follows: 1. 11.78 acre, 2. 11.78 acre, 3. 11.78 acre, 4. 11.78 acre, 5. 11.78 acre, 6. 11.78 acre, 7. 11.78 acre, 8. 11.78 acre, 9. 11.78 acre, 10. 11.78 acre, 11. 11.78 acre, 12. 11.78 acre, 13. 11.78 acre, 14. 11.78 acre, 15. 11.78 acre, 16. 11.78 acre.

I, **DAVID WHITE**, owner of the above described property, do hereby certify that the foregoing is a true and correct copy of the plat as shown on said plat of White Cloud Phase 2.

APPROVAL OF THE McCALL AREA PLANNING AND ZONING COMMISSION
ACCEPTED AND APPROVED THIS DAY OF _____, 2008, BY THE McCALL AREA PLANNING AND ZONING COMMISSION.

CERTIFICATE OF COUNTY SURVEYOR
I, **JOHN McCALL**, REGISTERED PROFESSIONAL LAND SURVEYOR FOR THE COUNTY OF VALLEY, STATE OF IDAHO, DO HEREBY CERTIFY THAT THE FOREGOING IS A TRUE AND CORRECT COPY OF THE PLAT AS SHOWN ON SAID PLAT OF WHITE CLOUD PHASE 2.

CERTIFICATE OF SUBDIVISION
I, **DAVID WHITE**, owner of the above described property, do hereby certify that the foregoing is a true and correct copy of the plat as shown on said plat of White Cloud Phase 2.

APPROVAL OF THE VALLEY COUNTY PLANNING AND ZONING COMMISSION
ACCEPTED AND APPROVED THIS DAY OF _____, 2008, BY THE VALLEY COUNTY PLANNING AND ZONING COMMISSION.

CERTIFICATE OF COUNTY TREASURER
I, THE UNDERSIGNED COUNTY TREASURER IN AND FOR THE COUNTY OF VALLEY, STATE OF IDAHO, DO HEREBY CERTIFY THAT THE FOREGOING IS A TRUE AND CORRECT COPY OF THE PLAT AS SHOWN ON SAID PLAT OF WHITE CLOUD PHASE 2.

APPROVAL OF THE BOARD OF VALLEY COUNTY COMMISSIONERS
ACCEPTED AND APPROVED THIS DAY OF _____, 2008, BY THE BOARD OF COUNTY COMMISSIONERS OF VALLEY COUNTY, IDAHO.

APPROVAL OF THE CITY ENGINEER
I, THE UNDERSIGNED CITY ENGINEER IN AND FOR THE CITY OF McCALL, VALLEY COUNTY, IDAHO, HEREBY APPROVE THIS PLAT OF WHITE CLOUD PHASE 2.

APPROVAL OF THE CITY PUBLIC WORKS SUPERINTENDENT
I, THE UNDERSIGNED CITY PUBLIC WORKS SUPERINTENDENT IN AND FOR THE CITY OF McCALL, VALLEY COUNTY, IDAHO, HEREBY APPROVE THIS PLAT OF WHITE CLOUD PHASE 2.

ACKNOWLEDGMENT
STATE OF IDAHO)
COUNTY OF _____)
On this _____ day of _____, 2008, before me, a Notary Public in and for said County, personally appeared **DAVID WHITE**, known to me to be the owner of the above described property, and he acknowledged to me that he executed the foregoing instrument for the purposes and to the effect expressed therein, and that he was not under any legal disability, and he authorized me to execute this certificate for him.

I, **DAVID WHITE**, owner of the above described property, do hereby certify that the foregoing is a true and correct copy of the plat as shown on said plat of White Cloud Phase 2.

